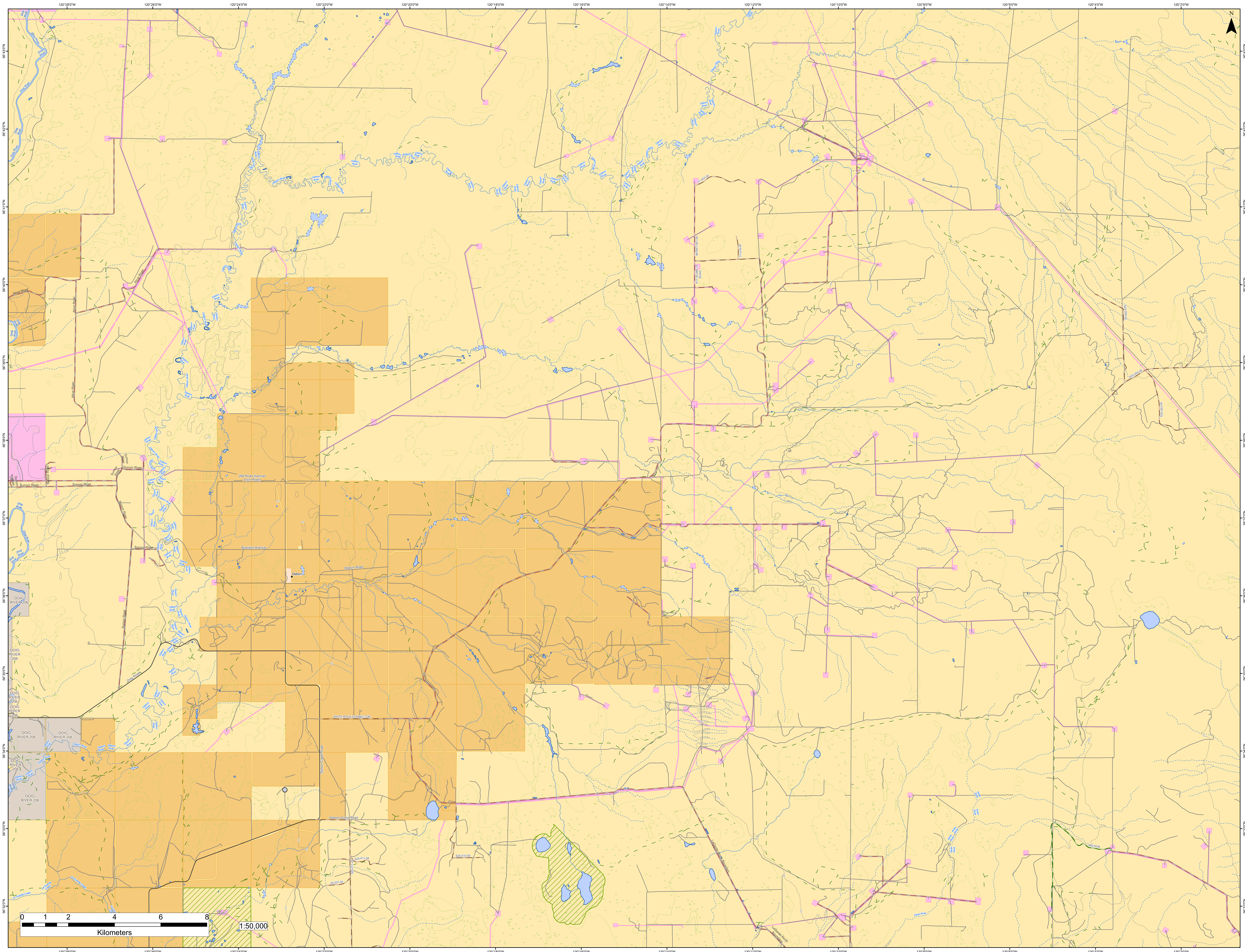

N
120°28'0"W
120°26'0"W
120°24'0"W
120°22'0"W
120°20'0"W
120°18'0"W
120°16'0"W
120°14'0"W
120°12'0"W
120°10'0"W
120°8'0"W
120°6'0"W
120°4'0"W
120°2'0"W
56°43'0"N
56°42'0"N
56°41'0"N
56°40'0"N
56°39'0"N
56°38'0"N
56°37'0"N
56°36'0"N
56°35'0"N
56°34'0"N
56°33'0"N
56°32'0"N
Doig River
Osborn River
Atcor Rigel
Suncor Rigel
268 Road (herman Dyck Road)
Bueckert Avenue
Osborn Road
Osborn
DOIG RIVER 206
Doig Road
WHITE ROCK CONNECTOR
Siphon Creek Road
Osborn Dump Road
La Guarde Creek
S25-011-04
S25-011-00
25-037-02
S25-015-00
31-003-00
A67657-001-00
31-019-00
A11-30-088-14 ROAD
S25-050-00
S25-054-00
S25-053-00
LaGarde-North Boundary
Alces River
NELSON
0 1 2 4 6 8
Kilometers
1:50,000